

Timed Trigger App



Introduction.

The Timed Trigger app enables you to schedule content at specific dates and times. The app will automatically display scheduled messages and content at specified times interrupting the running playlist and will resume playback of the playlist once the content has been shown. This is particularly useful for events and occasions such as Remembrance and Lunch Time.

Adding the app to your project.

From the Project Editor window navigate to the **'Project'** tab and select **'Settings'** from the drop down menu.

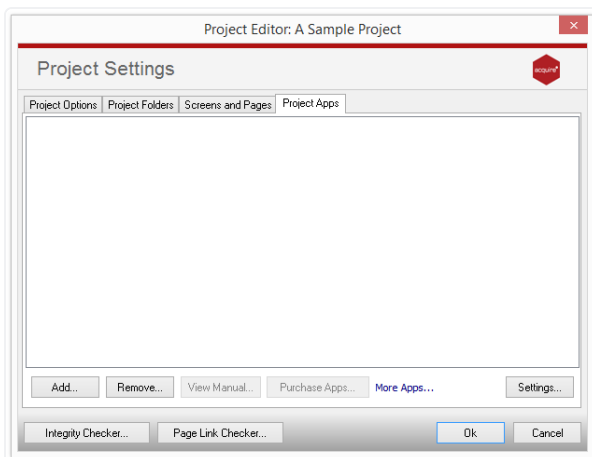
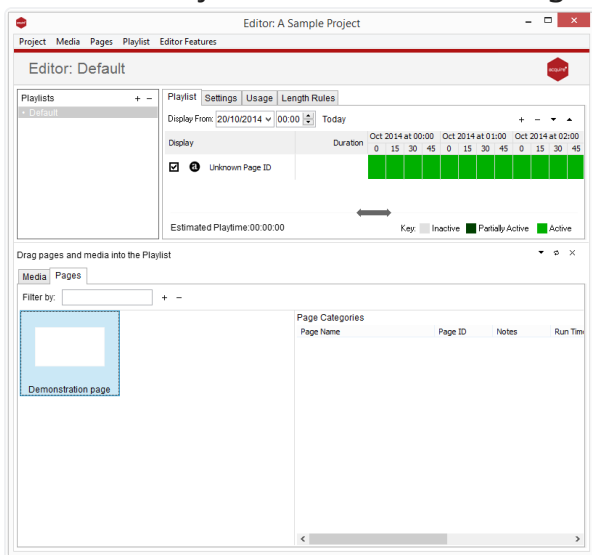

In the Project Settings go to the 'Project Apps' tab and click the add button as shown. Select the app from the list.

as:lightbulb Licensed apps will be greyed out and can only be used during your 30 day trial.

For more information about licencing apps go to [Licencing apps](#).

App Options.

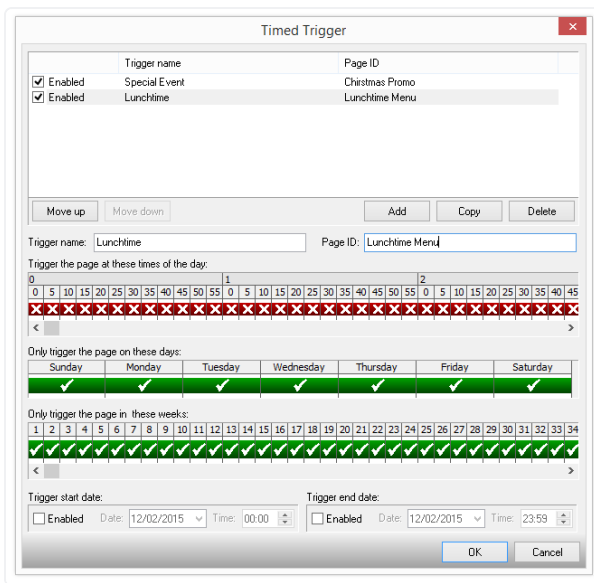

This list is an overview of your Page Trigger events. A Page Trigger consists of a **Page ID**, a time at which to jump to that page and rules concerning when it allowed to trigger.

The app scans through these events, from top to bottom, and if the current time matches a Page Trigger then that 'trigger's page is jumped to.

You can also enable/disable the Page Triggers here by clicking the tick boxes.

Use the buttons to manage the Page Trigger list:

Move up / Move down: Move the selected triggers in the list.

Add: Append a new trigger to the end of the list.

Duplicate: Copy the selected triggers and append them to the end of the list.

Delete: Removes the selected triggers from the list.

The controls below the Page Trigger List are used to edit the selected item in the Page Trigger List:

Trigger Name: This can be anything you like, it's for your own reference.

Page ID: The ID of the page that will be jumped to on this trigger

Trigger the page at these times of the day: The page will be triggered when these selected 5 minute intervals are reached during the day. The app will only jump to the page if the trigger is enabled and the requirements in 6, 7, & 8 are met.

Only trigger the page on these days: The page will be triggered only if the current day is enabled here.

Only trigger the page in these weeks: The page will be triggered only if the current week is enabled here.

Trigger start / end date: The page will only be triggered if the current date is within this range. If the Start or End of the range is not enabled it is ignored.

Note: If two triggers are set for the same time only the first (i.e. the topmost in the Page Trigger List) will be triggered.